Scott Township 1959 Land Use/ Land Cover

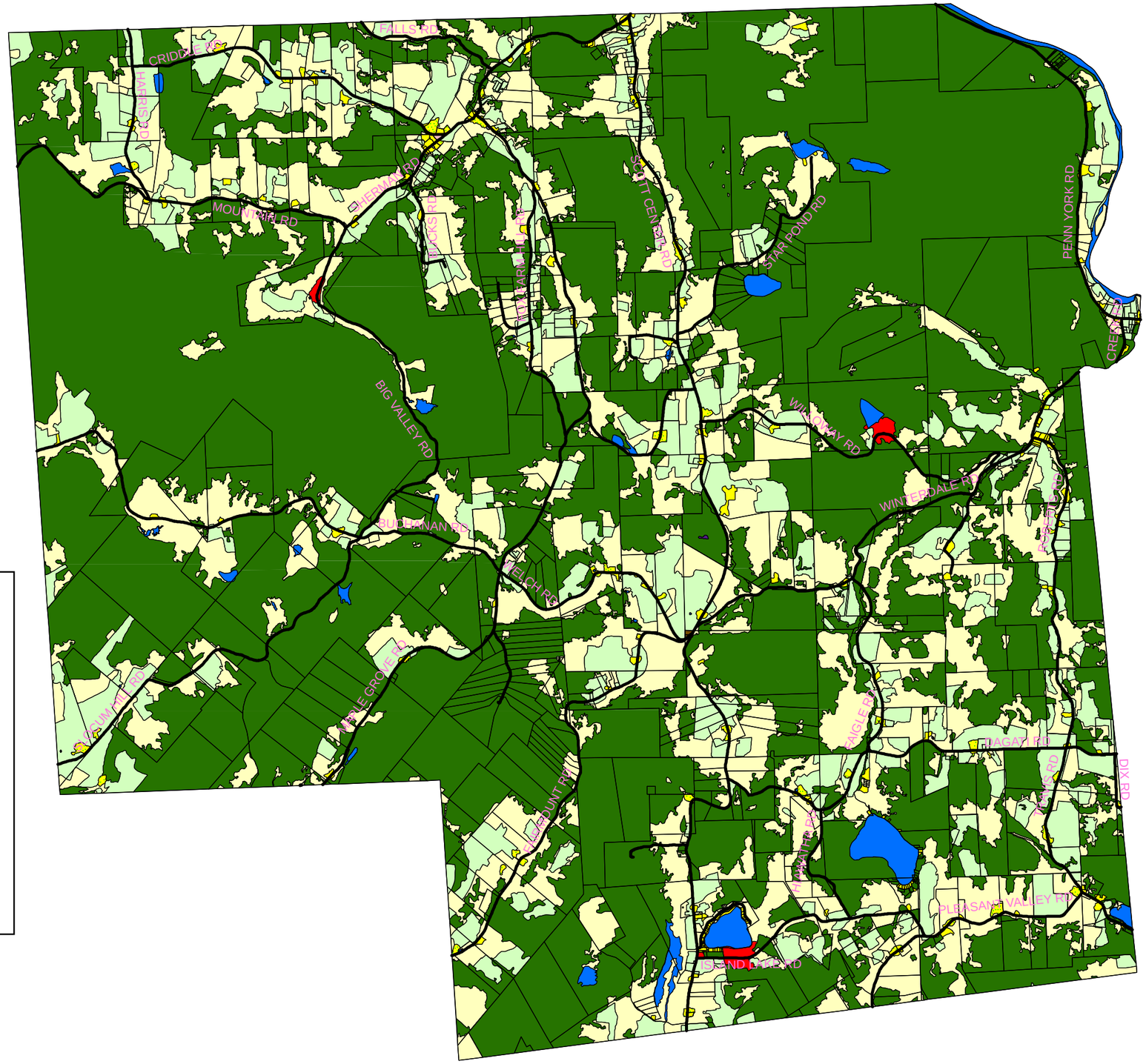

Legend

- Cropland
- Farmstead
- Pasture/Brush
- Forest
- Water
- Residential
- Religious
- Government/Institution
- Recreational
- Commercial
- Mining/Extraction
- Roads

Feet

4,000 2,000 0 4,000

This project was funded in part by the Wayne County Commissioners along with a grant award from the Pennsylvania Department of Community & Economic Development.

The source of the land use/land cover data was1959 USDA aerial photography updated with township officials' input and with local citizens' input. The roads and parcel lines shown are from more current data and are shown on this 1959 map to help the user identify locations.

3

Scott Township
1959 Land Use/Land Cover

Created By:
Wayne County Department of Planning

Wayne County Department of Planning
925 Court Street Honesdale, PA 18431
Phone (570) 253-5970 www.co.wayne.pa.us
September, 2006